19021

CANCELLATION OF ELECTION AND DECLARATION DEEMING CANDIDATES ELECTED FOR LAKE CREEK METROPOLITAN DISTRICT

The Designated Election Official of the Lake Creek Metropolitan District has been duly authorized by the Board of Directors to cancel and declare candidates elected if, at the close of business on the sixty-third (63rd) day before the election, there are not more candidates than offices to be filled at the election to be conducted on May 4, 2010; and

As of the close of business on March 2, 2010, there were not more candidates for director than offices to be filled, including candidates filing affidavits of intent to be write-in candidates.

Pursuant to Section 1-5-208(1.5), C.R.S., the Designated Election Official hereby cancels the regular election to be conducted on May 4, 2010.

THE ELECTION IS CANCELLED AND THE FOLLOWING CANDIDATES ARE DECLARED ELECTED FOR THE FOLLOWING TERMS:

Daniel S. Barry	16 West Lake Creek Road Edwards, CO 81632	Four (4) Year Term
Harriet Hinmon	407 Meadow Road Edwards, CO 81632	Four (4) Year Term

DATED this 2nd day of March, 2010.

Cissy Olson
Designated Election Official

Contact Person for District: Kenneth J. Marchetti
Telephone Number of District: (970) 926-6060
Address of District: 28 Second Street, Suite 213
Edwards, CO 81632

{00185499.DOC /}

AD Number: 4744017

PROOF OF PUBLICATION

STATE OF COLORADO }
}SS.
COUNTY OF EAGLE }

I, **Pam Boyd**, do solemnly swear that I am a qualified representative of The Eagle Valley Enterprise, that the same weekly newspaper printed, in whole or in part and published in the County of Eagle, State of Colorado, and has a general circulation therein; that said newspaper has been published continuously and uninterruptedly in said County of Eagle for a period of more than fifty-two consecutive weeks next prior to the first publication of the annexed legal notice or advertisement; that said newspaper has been admitted to the United States mails as a periodical under the provisions of the Act of March 3, 1879, or any amendments thereof, and that said newspaper is a weekly newspaper duly qualified for publishing legal notices and advertisements within the meaning of the laws of the State of Colorado.

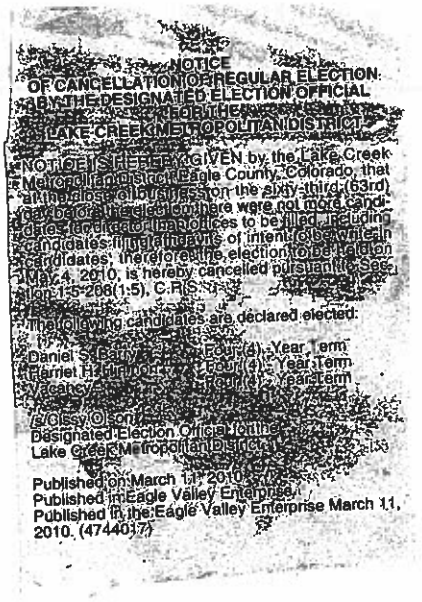

NOTICE
OF CANCELLATION OF REGULAR ELECTION
BY THE DESIGNATED ELECTION OFFICIAL
FOR THE
LAKE CREEK METROPOLITAN DISTRICT

NOTICE IS HEREBY GIVEN by the Lake Creek Metropolitan District, Eagle County, Colorado, that at the close of business on the sixty-third (63rd) day before the election there were not more candidates for director than offices to be filled, including candidates filing affidavits of intent to be write-in candidates; therefore, the election to be held on May 4, 2010, is hereby cancelled pursuant to Section 1-5-208(1.5), C.R.S.

The following candidates are declared elected:

Daniel S. Barry — Four (4) - Year Term
Harriet H. Hunnon — Four (4) - Year Term
Vacancy — Four (4) - Year Term

/s/Gissy Olson
Designated Election Official for the
Lake Creek Metropolitan District

Published on March 11, 2010
Published in Eagle Valley Enterprise
Published in the Eagle Valley Enterprise March 11, 2010. (4744017)

That the annexed legal notice or advertisement was published in the regular and entire issue of every number of said weekly newspaper for the period of **1** consecutive insertions; and that the first publication of said notice was in the issue of said newspaper dated **3/11/2010** and that the last publication of said notice was dated **3/11/2010** in the issue of said newspaper.

In witness whereof, I have here unto set my hand this 11th day of March, 2010

Pam Boyd

Pam Boyd
General Manager/Publisher/Editor
Eagle Valley Enterprise

Subscribed and sworn to before me, a notary public in and for the County of Eagle, State of Colorado this 11th day of March, 2010.

Pamela J Schultz

Pamela J. Schultz, Notary Public

PAMELA J SCHULTZ
Notary Public
State of Colorado

My Commission expires: **November 1, 2011**